

# M A P L E G R O V E

## ADDITION

McPherson Kansas

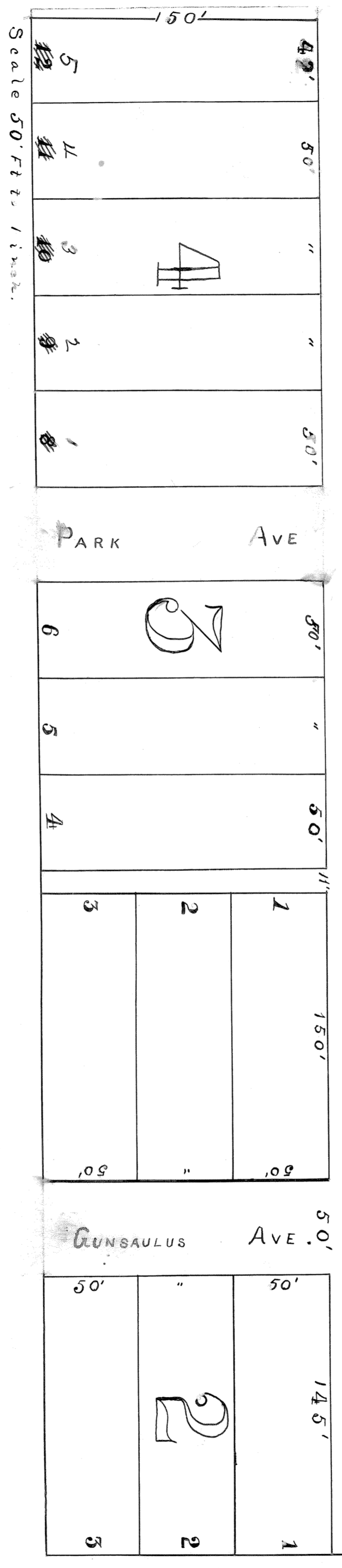
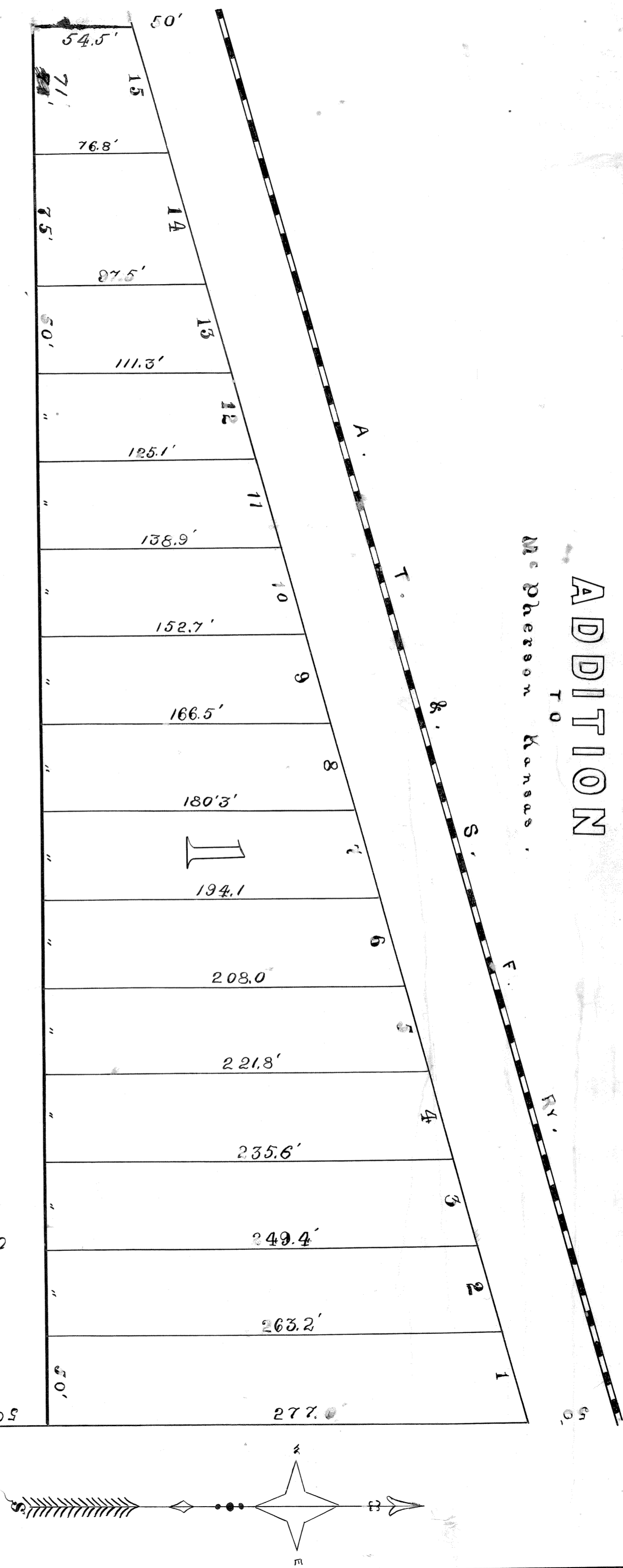

Plat is to certify that S. & G. Co. & Co., have conveyed and placed a part of the North half of the North east quarter of Section 28, Township 19, Range 23 West of the 6th Principal Meridian, McPherson County, Kansas.

Beginning at a point 100 feet east of the South west corner of the Northeast quarter of the West east quarter of said Section 28; thence running north 254.5' to a point on the South line of the Right of Way of the Station System, and South the following: thence North 44.7 feet; thence West 806 feet to place of beginning.

Witness my hand this 14th day of May A. D. 1887.

Witness all men by their private Grant we W. L. Taylor & Susan D. Stokes, his wife, are the present owners of the above described parcel of land upon which the Maple Grove Addition to the City of McPherson, McPherson Co. Kansas, is situated, as shown on the plat, and we do hereby certify that the disposition of the above described parcel of land can in no circumstance create in any way any and subtraction. We think and allege as shown on the above plat are truly stated and true.

Witness our hands this 14th day of May A. D. 1887.

Susan D. Stokes  
W. L. Taylor

State of Kansas  
County of McPherson } 5'

May 21, 1887  
C. C. Coonman  
County Clerk

Notarially appeared before me a Notary Public in and for said County of McPherson, Kansas, the said Susan D. Stokes, his wife, who are personally known to me to be the identical persons who executed the above certificate and they duly acknowledged that the same was their act and deed.

At witness whereof I have set my hand and official my Notarial seal this 21st day of May A. D. 1887.

My commission expires Dec 24th A. D. 1890

31st May  
8 21 26  
M. A. Meisner

Notary Public